SPORTS

Va. Grill Edges Lawson Ford 5-2

Va. Grill scored three runs in the first inning and then played tight defense to edge Lawson Ford 5-2 last week in a Class "A" league softball game in Lynchburg. The lost dropped Lawson Ford to a 8-5 mark in the league.

Three hits and a sacrifice fly by Va. Grill in the first inning produced three runs, but Lawson Ford came back to score two in the fourth on a two out single by Gerald Burley to close the gap at 3-2.Lawson Ford had runners on base iin the last three innings, but failed to score. Va. Grill had only two base runners after the 1st until they scored two more in the sixth on two errors.

Buddy Wilcox and Mike Mallow led the attack for Lawson Ford with two hits each. Howard West and Fred Cox led Va. Grill with two hits each.

Lawson Ford out hit Va. Grill 8-7 but could not get the big hit when needed.

Lawson F. - 000 200 0 - 2 8 2
Va. Grill - 300 002 - - 5 7 0

Lawson Ford Loses 7-6 To Coca Cola

Coke Cola came up with six runs in the sixth to tie the game and then pushed the winning run across in the seventh to edge out Lawson Ford 7-6 in a softball game played last week in the "A" league in Lynchburg. The lost wound up the first half for Lawson's giving them a 8-6 record.

Lawson Ford scored one in the first, one in the second and four in the fourth for a 6-0 lead. Coke Cola then batted around in the sixth getting seven hits and scoring six runs to tie the game. Two errors set the stage three of the runs in that inning. In the seventh with one out four straight hits sent in the winning run.

Gerald Burley, Donnie Clements and T.C. Jennings led the Lawson Ford attack with two hits each.

Lawson F. - 110 400 0 - 6 12 3
Coke Cola - 000 006 1 - 7 13 2

photo by Robert E. Pankey

The Yankees of The Pony League

The Yankees of the Pony League team, sponsored by Elliott Florist and Gifts, last week posted a season record of 10 wins and 4 losses to date.

Players on the team, shown above, are: front row, left to right, LeRoy Bailey, Roger Godsey, Mike Kelso, Harry Carter and Michael Preston; second row, left to right, Mike Martin, Jeff Puryear, Timmy Clements, Terry Almond and David Robertson; and on the back row, left to right, Tommy Bryant, Tommy Wingfield, Tommy Goode, Mitch Eggleston, and Richard Ferguson. Coach of the team is Roy Massie.

DIXIE YOUTH BASEBALL MAJOR LEAGUE

Week-ending June 30, 1973

Team	Sponsor	W	L
Yankees	Appo. Garment	16	1
Braves	Times-Virginian	11	6
Orioles	Appo. Hdwe.	9	9
Giants	Lawson Ford	7	10
Oakville	Appo. Jaycees	5	13
Pamplin	Pamplin Ruritan	4	13

HOME RUNS

Name	Team	No.
Phil Seay	Giants	3
William Kelso	Giants	3
Timmy Marshall	Giants	1
Jerry Woods	Giants	1
Larry Kelso	Giants	3
Andy Wingfield	Yankees	7
John Rothgeb	Yankees	5
Carl Watson	Yankees	3
Freddie Mitchell	Yankees	2
Tom Austin	Yankees	2
Bill Vaughan	Braves	3
Terry Woods	Braves	3
Don Guill	Braves	6
Mike Wooten	Braves	1
Gregg Hipps	Pamplin	3
James Paulette	Pamplin	1
Barry Doss	Pamplin	2
Andrew Kelso	Orioles	3
Donald Parris	Orioles	2
David Litchford	Orioles	1
Jerry Trent	Oakville	1
Buddy McFadden	Oakville	5
James Burks	Oakville	8
R. L. Harris	Oakville	6
Larry White	Oakville	3

This is the last week of the regular season for our young men. On Saturday night, July 7, 1973, the All Star team will be announced, so lets have a good crowd down at the Woodmen of World field to support our young men.

Next week will be the final standing along with home run information plus the name and team of All Stars and date and location of regional play-offs. See you at W.O.W. this weekend!

WANT ADS GET RESULTS

Create an Image
Our creativity pays off in printed matter that impresses your clientele.
Free Estimates
TIMES—VIRGINIAN

INSURANCE
YOUR Independent Insurance AGENT
Protection That Stands Up . . When You Need It
Liability • Workman Compensation • Home Owners Insurance
Fire • Auto • Life
"50 YEARS OF SERVICE"
352-3191
Nights, Sundays, Holidays 352-7380
Nights, Sundays, Holidays 352-3681
J. A. BURKE & Co. Ins. Agency
6 Main Appomattox, Va.

WARD'S MOBILE HOMES
U. S. Hwy. 29-S Phone: 239-1632 Lynchburg, Virginia
After — 4TH OF JULY SPECIALS
A GIANT OF A DEAL
3 BEDROOM 1973 - 70' X 12'
2 FULL BATHS— WASHER— DRYER—
DELUXE ELECTRIC RANGE —
DOUBLE DOOR REFRIGERATOR
2 PANTRIES CARPET — GUN FURNACE

HOMES YOU CAN AFFORD AT WARD'S —
THE WORKING MAN'S FRIEND
THIS SALE ONLY
$7,495.00
Free delivery and set up
Be sure to ask about the Ward 300 plan!!!

OUR 2-YEAR Savings Certificates PAY YOU
6% Annual Interest Yield
By Compounding Of Interest On. .
5 3/4% Savings Certificates
$100 Minimum Deposit
Put your savings to work earning big interest for you with our 2-year savings certificate. Stop in at any of our 5 convenient offices or mail the coupon below.

—DEPOSIT COUPON—
First National Bank
P.O. Box 467
Farmville, Virginia 23901
Enclosed Is A Check For $ ____________ For Purchase Of A 2(two) Year Savings Certificate Yielding An Effective Rate Of 6%
NAME ____________
ADDRESS ____________
SOCIAL SECURITY NO. ____________

A FULL SERVICE BANK
PAMPLIN CITY BRANCH OF First National Bank OF FARMVILLE, VIRGINIA
MAIN OFFICE CORNER OF THIRD AND MAIN STREETS, FARMVILLE, VIRGINIA
BRANCH OFFICES:
• Farmville Shopping Center
• College Plaza Shopping Center
• West End Branch F...

DEATHS

Johua F. Alvis

...hua Felix Alvis, 79, of 3310 ...orial Ave., Lynchburg, ... Thurs., June 28, at his ... after a long illness. He ... the husband of Mrs. Esther ...iff Alvis.

...orn in Spout Spring, he was ... of James Davis Alvis and ... Worley Alvis. He was a ...ber of West Lynchburg ...ist Church, the Gideons, ... a 52-year member of ...shall Lodge of Masons No. ...AF and AM. He was a ...ed employe of Lynchburg ...ling Co.

...addition to his widow, he ...rvived by two daughters, ... Thomas E. Stone of West ... and Mrs. Clair R. Schantz ...owville, N.Y.; three sis... Mrs. I. B. Wheeler and ... J. S. Caldwell of Spout ...g and Mrs. R. S. Spencer ...olonial Heights, and five ...dchildren.

...neral services were con...d at 1:30 p.m. Saturday ... Rev. Paul E. Bruner at ...ten Park Avenue Chapel. ...l took place in Spring Hill ...etery.

Mrs. Edward W. Coffey

...LADSTONE - Funeral ser... for Mrs. Annie Massie ...y, 62, of Rt. 1, Gladstone, ... conducted at 3 p.m. ...day at Amherst Funeral ...el by the Rev. R. T. Smith ... the Rev. Donald Bryant. ...l took place in Amherst ...etery.

...e wife of Edward Witt ...y, she died Friday at her ...

...n in Nelson County, she ... daughter of Kenny ...e and Mildred Coffey ...e. She was a member of ...al Springs Baptist ...h.

...addition to her husband, ... survived by a son, K. E. ...y of Gladstone; four ...ters, Mrs. Lawrence L. ...ey, Jr. of Timberlake and ... H. S. McCormick, Mrs. ...e Puryear and Mrs. ... Dotson, of Gladstone; ... brothers, Horace H. ...e, Emmett Massie and ... Massie, of Amherst; ...sters, Mrs. Julius Lips... of Lynchburg and Mrs. T. ...Wright of Amherst; 13 ...children and six great - ...children.

MRS. M. B. McDANIEL

Mrs. Ruth Woodson McDaniel of 859 Dearing St., died Saturday morning at her home. She was the widow of Maynard B. McDaniel.

Born in Concord, who was a daughter of Walter D. Woodson and Minner Grey Woodson. She was a member of Court Street United Methodist Church.

She is survived by two daughters, Kitty McDaniel and Shirlee McDaniel of Lynchburg; two sisters, Mrs. Beulah Davis and Mrs. Kathleen Garlick of Concord.

Funeral services were conducted at 3 p.m. Monday in Diuguid Memorial Chapel by Drs. George Wesley Jones and Hugh M. Burleigh. Burial was in Spring Hill Cemetery.

Summer Program At Historical Park

Cont'd from page 1

tendent Bob Madden, mean that the Visitor Center, McLean House and Country Store will remain open until 6 p.m. throughout the summer. The increased visitor services include scheduled guided tours seven days a week and the beginning of the Park's "Living Village" program.

The "Living Village" program is an attempt to recreate a few of the people, real and fictitious, who participated in or observed the events that occurred at Appomattox in April of 1865. One of these recreated, fictitious individuals is George Morris, a young law clerk,who read law with John W. Woodson and took over the law office when Mr. Woodson died in 1865.George kept home by his studies and business, did not go to war. He did, however, suffer from shortages, and other privations caused by the war, as well as from having many of his friends killed in battle. George saw the cruelty of war as a civilian and witnessed the final acts of the war at Appomattox.

Today, George shares what he saw and experienced in April of 1865 with the Park visitors. He tells them of seeing Generals Lee and Grant at Wilmer McLean's house and how he watched the laying down of arms at the Surrender Triangle. He recalls his hopes and fears through the four years of war and wonders what is to become of his war-ravaged home.

Woodson's Law Office is located next to the Country Store, and George is generally there every day except Wednesday and Thursday. He encourages any of you folks with 1865 vintage legal problems to pay him a visit - maybe he can help.

Mozella J. Price Scholarship Recipients

Cont'd from page 1

son C. Smith University, majoring in mathematics.

1971 - Mary Patricia Walker, daughter of Mrs. Mary E. Walker, Route 2, Appomattox a $50.00 award. Mary attends Johnson C. Smith University and is majoring in Business Education.

1971 - Belinda A. Morton, daughter of Mr. and Mrs. Alton E. Morton, Route 3, Farmville, Va. $100.00. After graduating from Prince Edward County High School, she enrolled in Longwood College and is pursuing a course in Library Science.

1972 - Herbert Evan Fleshman son of Mr. and Mrs. Evan Fleshman $100.00. Evan was enrolled in Community College.

The $1350.00 dispersed as scholarships represents interest on the $15,000.00 principal deposited in Fidelity National Bank after the dissolution of the Health for Victory Club.

This organization of local county teachers under the leadership of Mrs. M. J. Price, former Supervisor of Negro Schools, worked diligently in the 40's and 50's for community improvement. Although they did not accomplish the original objective, their efforts have resulted in the establishment of the Mozella J. Price Scholarship Fund which aids young people to reach their goals in education and thus be able to make a worth while contribution to society.

Both patrons, citizens and former teachers should feel proud of the part they have played in making this project possible. These scholarships are available each year and renewable as long as the student maintains an acceptable average and give evidence that he is making the most of his abilities and opportunities.

Members of the scholarship committee are Rev. R. Q. Lawing, Chairman, Mrs. Harriett P. James, Misses Hester Stevens, and Elizabeth H. Jordan.

Bloodmobile Visit Set For Tuesday

Cont'd from page 1

Ferguson of the Junior Club is co-chairman along with Mrs. Lucy Harvey.

All donors will receive a free loaf of King's bread and a free quarft of Pepsi Cola. St. Anne's Episcopal Church will be in charge of the canteen and will provide sandwiches and drinks to all donors.

The Junior Woman's Club would like to stress the importance of reaching this quota and to remind all 18 year-olds that they can donate blood without parental consent.

A lot of volunteer nurses, typists, canteen workers and others will be helping out . . . do your share, donate a unit of your blood on Tuesday and let us try to make this visit reach its quota.

...MMERCIAL PRINTING
Phone 352-8215

YOUR GOOD NEIGHBOR

James H. Ford, Jr.
Appomattox, Va.
Phone 352-7916
See him for all your family insurance needs.
Like A Good Neighbor, State Farm Is There
STATE FARM INSURANCE
State Farm Insurance Companies
Home Offices: Bloomington, Illinois

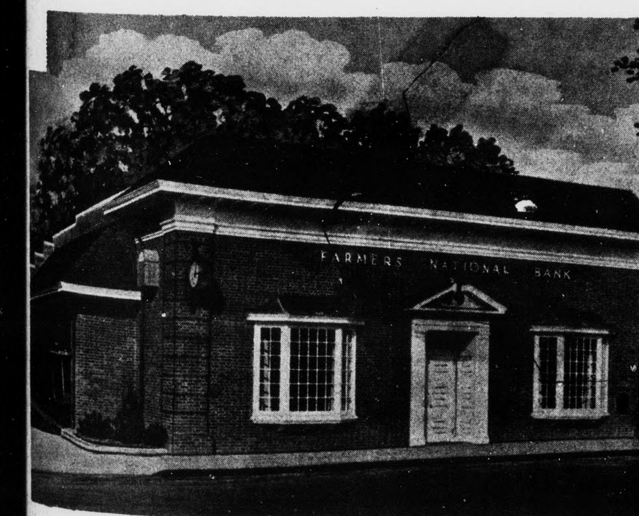

The Present Is Great . . .
BUT How About Their Future?
Nobody knows what the future may hold. But you can help your children now. Start Savings Accounts for them. Teach the saving habit. They'll thank you for it someday.
Farmers National Bank
YOUR HOME OWNED AND OPERATED BANK
APPOMATTOX, VIRGINIA
Member Federal Deposit Insurance Corporation
Member Federal Reserve System

Tremendous Summertime SPECIALS
From Webb-Whitaker Co.
ALL SALES FINAL . . . CASH ONLY!
GROUP OF SUITS AND SPORT COATS $24.95
GROUP OF SUITS 1/2 PRICE
GROUP OF SUITS AND SPORTCOATS 20% OFF
MEN'S TROUSERS 20% OFF
SHIRTS LONG SLEEVE 1/2 PRICE!
PARK 1 HOUR FREE WITH VALIDATED MEMBER STAMP
Lynchburg, Virginia
Webb-Whitaker
909 MAIN ST. — OPEN FRIDAY NITES 'TIL 9:00 — 847-7181

AND NOW....
the best picture we've ever brought you in your choice of four screen sizes!
ALL NEW 1974 ZENITH SOLID-STATE CHROMACOLOR II

17" DIAGONAL
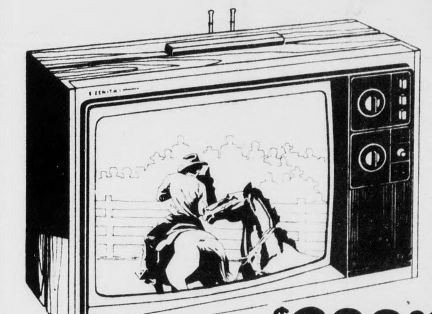
The MATADOR E3855W
17" diagonal compact portable. Grained American Walnut color cabinet accented by sharply contrasting White trim on top. Titan 275V Chassis. Solid-State Super Video Range Tuning System.
$399.00

19" DIAGONAL
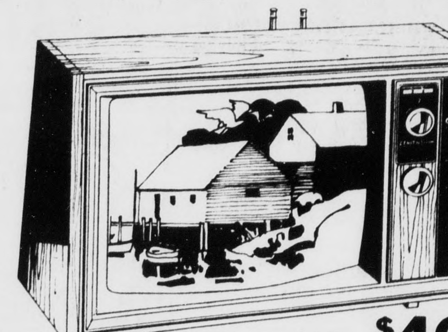
The ALDEBARAN E4025W
19" diagonal compact. Grained American Walnut color. Titan 300V Chassis. Solid-State Super Video Range Tuning System.
$469.00

EVERY ZENITH SOLID-STATE CHROMACOLOR II TV INCLUDES:
☆ Brilliant chromacolor picture ☆ 100% solid-state chassis
☆ Power sentry system ☆ Chromatic one-button tuning ☆ AFC

23" DIAGONAL

The ANTARES • E4545W
$599.00

25" DIAGONAL

The BERKELEY • E4746M
$699.00

Every Zenith Solid-State Chromacolor II TV is built in the famous Zenith tradition of quality and dependability.
Western Auto
Associate Store
US 460—Conf. Blvd.
Home Owned and Operated by: Bill Martin & Lonnie Reynolds
Appomattox, Va.